



Recognition & Awards

Throughout the week Funsport and SkillZone Reward Cards will be awarded for effort and achievement. Collect 5 to receive a prize. Trophies and medals are presented after the final day tournaments. Parents are welcome to attend on presentation day from 2.30pm to support their child.

Discounts & Loyalty Cards

Siblings, Foxhills Members, Woking Town FC & Meadow Sport FC **15% discount**
SkillZone Platinum Centre **50% discount**

Save money with our loyalty card...

Attend 2 full weeks you will receive **20% discount**

Attend 4 full weeks you will receive **40% discount**

Attend 6 full weeks you can claim a

FREE FULL WEEK (worth up to £85)

Loyalty discounts cannot be used in conjunction with any other offer.

Soccer Coaching & Multi-Sport Fees

Day - 5-12 years only	9:00am – 4:00pm	£19 per day
Half Day - 4&5 years	9:00am – 12:00pm	£ 9 per day
Early Start (not Queens)	8:00am – 9:00am	+£4 per day
Extended Day	4:00pm – 5:00pm	+£4 per day
Full Week – 5 days	9:00am – 4:00pm	£85 course
Full Week – 5 half days	9:00am – 12:00pm	£40 course

The above prices apply to pre-paid bookings received 5 days prior to the course commencing. Please add £3 per child per day when paying on the day

We recommend pre-booking your places.

Post your form and payment to reach us no later than 5 days prior to the course commencing in order to qualify for pre-booking prices.

Applications received after this date will be charged at the full daily rate.

Please do not assume that your form has been received and a place allocated.

Places are only guaranteed once you have received confirmation via email.

Unfortunately we are unable to guarantee places will be available on the day.

Contact us on customerservice@pleiadespartnership.com for further information

 follow us on
Facebook

 follow us on
Twitter



Party Time!

Funsport and SkillZone offer a choice of parties to suit everyone.

Select your child's favourite games and sports and our enthusiastic coaches will do the rest. In addition we can also provide drama and dance parties.

Let us make this birthday the best ever for your child and stress-free for you.

Members of Foxhills may hire the Foxhills venue and take advantage of inclusive catering.

Visit our website for more details

www.pleiadespartnership.com

or email carly@pleiadespartnership.com

call Carly on 07769 323 711

SkillZone & Funsport
form The Pleiades Partnership



May Half Term &
Summer Holiday
Camps 2011

customerservice@pleiadespartnership.com

www.pleiadespartnership.com

01483 475 800



Soccer & Multi-Sport Coaching

boys & girls – all abilities – 4-12 years

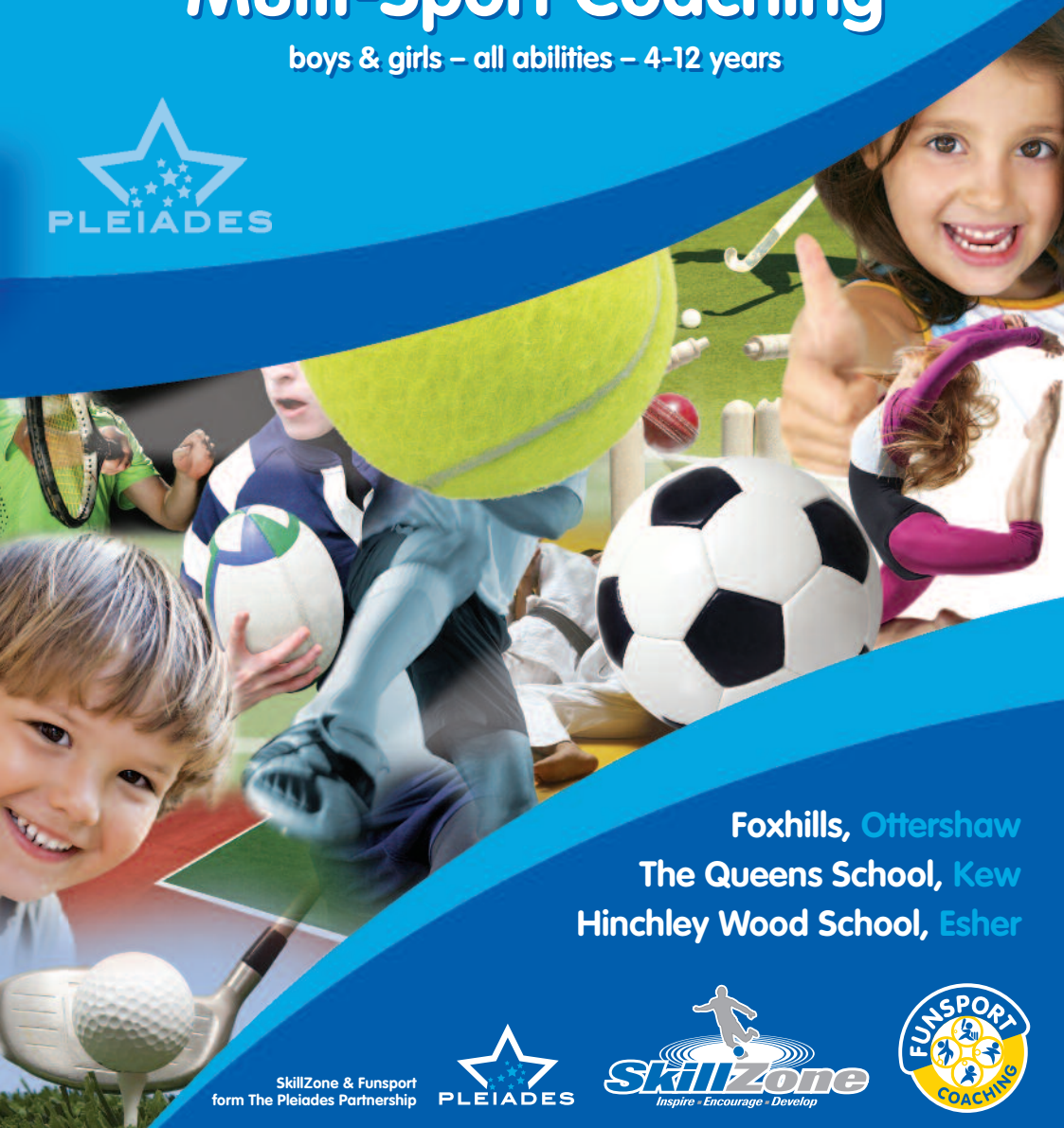

Foxhills, Ottershaw
The Queens School, Kew
Hinchley Wood School, Esher

SkillZone & Funsport
form The Pleiades Partnership





Soccer Coaching & Multi-Sport Activities

SkillZone - inspire, encourage, develop

Professional soccer coaching sessions for all abilities - challenging players at their skill level. We encourage positive play at all times, building children's skills, confidence and self-esteem. Talented players will be inspired by a dynamic style of coaching that engages them from the outset in an exciting and motivating session and may be invited to attend a SkillZone Platinum Centre. A typical day will include fun warm up games, followed by skills coaching and drills and mini matches, practising new skills learned that day. Tournaments are held on Fridays and children compete in teams to win "The SkillZone Cup".

Funsport Coaching - making sport fun for everyone

Our innovative programme of games and skill practices will greatly enhance the development of your child's ABCs - Agility, Balance, Co-ordination - the fundamentals of sporting performance. A typical day will include lots of fun games such as Medicine Man, Ultimate Frisbee, Capture The Flag and Shark Island; plus there is a swimming option for children attending Foxhills.

The "Funsport Games" are held on Fridays and children compete for their team to win a "Gold Medal".

We take children aged 4 to 12 years. Children from 5 years of age may stay a full day. 4 year olds may attend half days only.



Soccer Coaching & Multi-Sport Requirement

- Suitable clothing for the weather
- Light waterproof jacket
- Packed lunch (extra snack for extended day)
- Plenty of non-fizzy drink
- Trainers and indoor shoes
- Sunscreen
- Swimwear, towels and swimming aids if required (Foxhills only)
- Shin pads (SkillZone course only)

All medication to be clearly named and handed to the head coach on arrival.

Application Form

- Step 1: Select Venue Foxhills Hinchley Wood The Queens School
- Step 2: Complete personal details for children and parent below
- Step 3: Select dates and times required (Blue = child 1, Pink = child 2)
- Step 4: Calculate cost per child (including any discounts) and total
- Step 5: Post form and payment to secure your place

Please make cheques payable to 'THE PLEIADES PARTNERSHIP'
Send with the application form to:
The Pleiades Partnership, PO Box 1432, Woking GU21 9DE

Child One

SkillZone Funsport

Name

Details Of Allergies / Medical Conditions

D.O.B

School Name

Swimming (Foxhills Only) Yes No

Child Two

SkillZone Funsport

Name

Details Of Allergies / Medical Conditions

D.O.B

School Name

Swimming (Foxhills Only) Yes No

Parent/Guardian

Name

Mobile

Work/Other

Email

Address

Postcode

Alternative Emergency Contact (Name and No.)

Discounts (please specify discount - if applicable)

Parent/Guardian Signature

Total Chq / Cash Enc: £

I acknowledge & accept that the organisation providing these facilities and their respective servants, agents or employees are under no liability whatsoever in respect of loss or damage to property occurring whilst my child is in attendance on the above course.

Half Term

May 31st - June 3rd

Day 5 - 12 yrs	<input type="checkbox"/> Tue	<input type="checkbox"/> Wed	<input type="checkbox"/> Thu	<input type="checkbox"/> Fri	@ £19 per day
Half Day 4 yrs	<input type="checkbox"/> Tue	<input type="checkbox"/> Wed	<input type="checkbox"/> Thu	<input type="checkbox"/> Fri	@ £9 per day
Early Start	<input type="checkbox"/> Tue	<input type="checkbox"/> Wed	<input type="checkbox"/> Thu	<input type="checkbox"/> Fri	@ £4 per day
Extended Day	<input type="checkbox"/> Tue	<input type="checkbox"/> Wed	<input type="checkbox"/> Thu	<input type="checkbox"/> Fri	@ £4 per day

Foxhills & Hinchley Wood

Child 1	£.....
Child 2	£.....
Total	£.....

Summer

July 18th - 22nd

Day 5 - 12 yrs	<input type="checkbox"/> Mon	<input type="checkbox"/> Tue	<input type="checkbox"/> Wed	<input type="checkbox"/> Thu	<input type="checkbox"/> Fri	@ £19 per day
Half Day 4 yrs	<input type="checkbox"/> Mon	<input type="checkbox"/> Tue	<input type="checkbox"/> Wed	<input type="checkbox"/> Thu	<input type="checkbox"/> Fri	@ £9 per day
Early Start	<input type="checkbox"/> Mon	<input type="checkbox"/> Tue	<input type="checkbox"/> Wed	<input type="checkbox"/> Thu	<input type="checkbox"/> Fri	@ £4 per day
Extended Day	<input type="checkbox"/> Mon	<input type="checkbox"/> Tue	<input type="checkbox"/> Wed	<input type="checkbox"/> Thu	<input type="checkbox"/> Fri	@ £4 per day

Foxhills Only

Child 1	£.....
Child 2	£.....
Total	£.....

July 25th - 29th

Day 5 - 12 yrs	<input type="checkbox"/> Mon	<input type="checkbox"/> Tue	<input type="checkbox"/> Wed	<input type="checkbox"/> Thu	<input type="checkbox"/> Fri	@ £19 per day
Half Day 4 yrs	<input type="checkbox"/> Mon	<input type="checkbox"/> Tue	<input type="checkbox"/> Wed	<input type="checkbox"/> Thu	<input type="checkbox"/> Fri	@ £9 per day
Early Start	<input type="checkbox"/> Mon	<input type="checkbox"/> Tue	<input type="checkbox"/> Wed	<input type="checkbox"/> Thu	<input type="checkbox"/> Fri	@ £4 per day
Extended Day	<input type="checkbox"/> Mon	<input type="checkbox"/> Tue	<input type="checkbox"/> Wed	<input type="checkbox"/> Thu	<input type="checkbox"/> Fri	@ £4 per day

Foxhills, Hinchley Wood, Queen's

Child 1	£.....
Child 2	£.....
Total	£.....

Aug 1st - 5th

Day 5 - 12 yrs	<input type="checkbox"/> Mon	<input type="checkbox"/> Tue	<input type="checkbox"/> Wed	<input type="checkbox"/> Thu	<input type="checkbox"/> Fri	@ £19 per day
Half Day 4 yrs	<input type="checkbox"/> Mon	<input type="checkbox"/> Tue	<input type="checkbox"/> Wed	<input type="checkbox"/> Thu	<input type="checkbox"/> Fri	@ £9 per day
Early Start	<input type="checkbox"/> Mon	<input type="checkbox"/> Tue	<input type="checkbox"/> Wed	<input type="checkbox"/> Thu	<input type="checkbox"/> Fri	@ £4 per day
Extended Day	<input type="checkbox"/> Mon	<input type="checkbox"/> Tue	<input type="checkbox"/> Wed	<input type="checkbox"/> Thu	<input type="checkbox"/> Fri	@ £4 per day

Foxhills & Hinchley Wood

Child 1	£.....
Child 2	£.....
Total	£.....

Aug 8th - 12th

Day 5 - 12 yrs	<input type="checkbox"/> Mon	<input type="checkbox"/> Tue	<input type="checkbox"/> Wed	<input type="checkbox"/> Thu	<input type="checkbox"/> Fri	@ £19 per day
Half Day 4 yrs	<input type="checkbox"/> Mon	<input type="checkbox"/> Tue	<input type="checkbox"/> Wed	<input type="checkbox"/> Thu	<input type="checkbox"/> Fri	@ £9 per day
Early Start	<input type="checkbox"/> Mon	<input type="checkbox"/> Tue	<input type="checkbox"/> Wed	<input type="checkbox"/> Thu	<input type="checkbox"/> Fri	@ £4 per day
Extended Day	<input type="checkbox"/> Mon	<input type="checkbox"/> Tue	<input type="checkbox"/> Wed	<input type="checkbox"/> Thu	<input type="checkbox"/> Fri	@ £4 per day

Foxhills, Hinchley Wood, Queen's

Child 1	£.....
Child 2	£.....
Total	£.....

Aug 15th - 19th

Day 5 - 12 yrs	<input type="checkbox"/> Mon	<input type="checkbox"/> Tue	<input type="checkbox"/> Wed	<input type="checkbox"/> Thu	<input type="checkbox"/> Fri	@ £19 per day
Half Day 4 yrs	<input type="checkbox"/> Mon	<input type="checkbox"/> Tue	<input type="checkbox"/> Wed	<input type="checkbox"/> Thu	<input type="checkbox"/> Fri	@ £9 per day
Early Start	<input type="checkbox"/> Mon	<input type="checkbox"/> Tue	<input type="checkbox"/> Wed	<input type="checkbox"/> Thu	<input type="checkbox"/> Fri	@ £4 per day
Extended Day	<input type="checkbox"/> Mon	<input type="checkbox"/> Tue	<input type="checkbox"/> Wed	<input type="checkbox"/> Thu	<input type="checkbox"/> Fri	@ £4 per day

Foxhills & Hinchley Wood

Child 1	£.....
Child 2	£.....
Total	£.....

Aug 22nd - 26th

Day 5 - 12 yrs	<input type="checkbox"/> Mon	<input type="checkbox"/> Tue	<input type="checkbox"/> Wed	<input type="checkbox"/> Thu	<input type="checkbox"/> Fri	@ £19 per day
Half Day 4 yrs	<input type="checkbox"/> Mon	<input type="checkbox"/> Tue	<input type="checkbox"/> Wed	<input type="checkbox"/> Thu	<input type="checkbox"/> Fri	@ £9 per day
Early Start	<input type="checkbox"/> Mon	<input type="checkbox"/> Tue	<input type="checkbox"/> Wed	<input type="checkbox"/> Thu	<input type="checkbox"/> Fri	@ £4 per day
Extended Day	<input type="checkbox"/> Mon	<input type="checkbox"/> Tue	<input type="checkbox"/> Wed	<input type="checkbox"/> Thu	<input type="checkbox"/> Fri	@ £4 per day

Foxhills & Hinchley Wood

Child 1	£.....
Child 2	£.....
Total	£.....

Aug 30th - Sep 2nd

Day 5 - 12 yrs	<input type="checkbox"/> Tue	<input type="checkbox"/> Wed	<input type="checkbox"/> Thu	<input type="checkbox"/> Fri	@ £19 per day
Half Day 4 yrs	<input type="checkbox"/> Tue	<input type="checkbox"/> Wed	<input type="checkbox"/> Thu	<input type="checkbox"/> Fri	@ £9 per day
Early Start	<input type="checkbox"/> Tue	<input type="checkbox"/> Wed	<input type="checkbox"/> Thu	<input type="checkbox"/> Fri	@ £4 per day
Extended Day	<input type="checkbox"/> Tue	<input type="checkbox"/> Wed	<input type="checkbox"/> Thu	<input type="checkbox"/> Fri	@ £4 per day

Foxhills & Hinchley Wood

Child 1	£.....
Child 2	£.....
Total	£.....

It is not our policy to issue refunds.

In the event of illness we may issue a credit note, please contact customerservice@pleiadespartnership.com. Credit notes are valid for 1 year and may be redeemed against any SkillZone or Funsport course or holiday camp.